



# Talawanda School District

---

## New High School

This contains the initial drawings of the new high school. The final design will be presented to the Talawanda Board of Education this spring.



# Location

---

- The site of the new high school will be located off of US 27 south of Oxford via an access road.
- The new high school will be on the northern portion of the L shaped property.

**NEW HIGH SCHOOL LOCATED  
GEOGRAPHICALLY CENTERED IN  
THE SCHOOL DISTRICT**

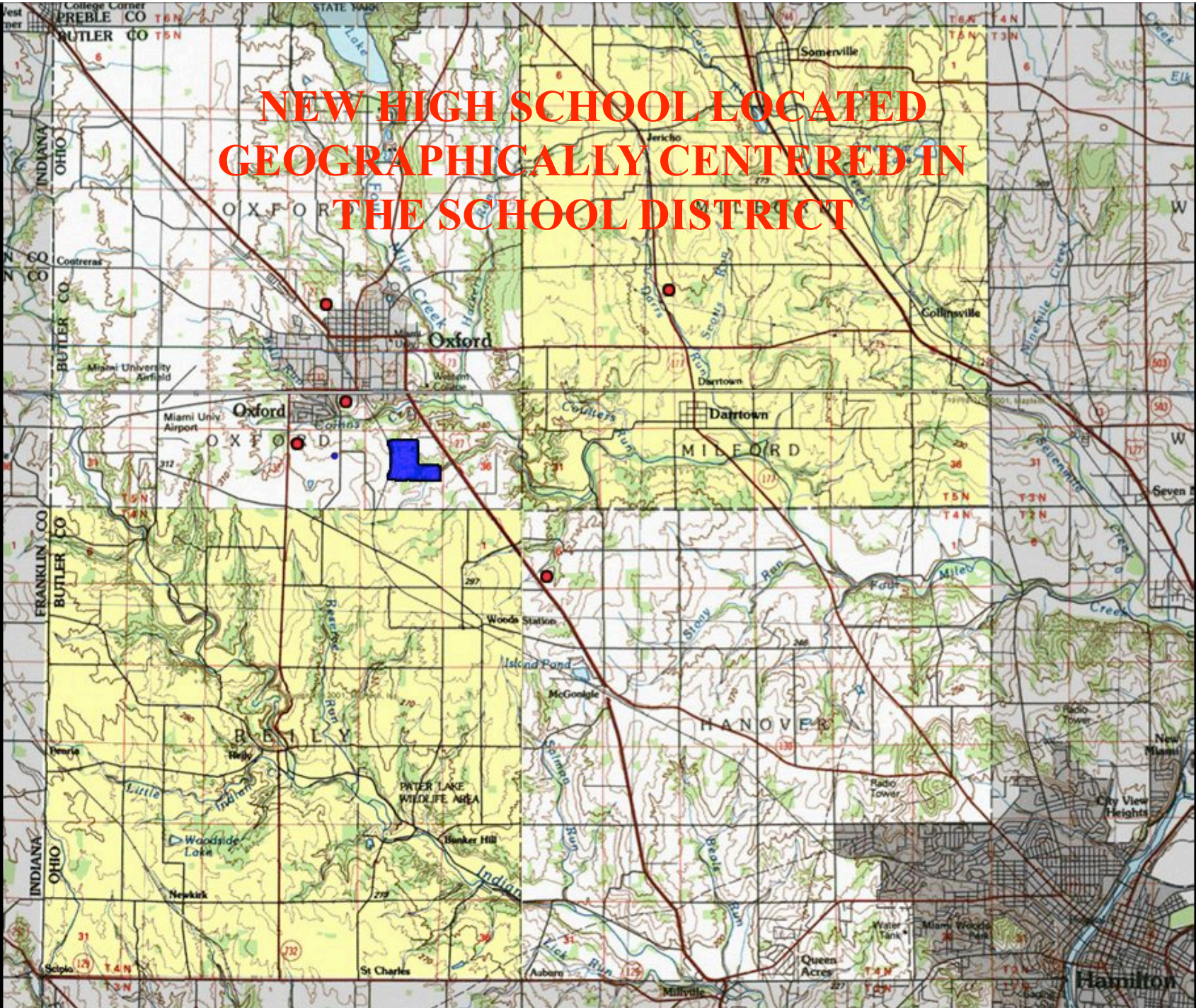

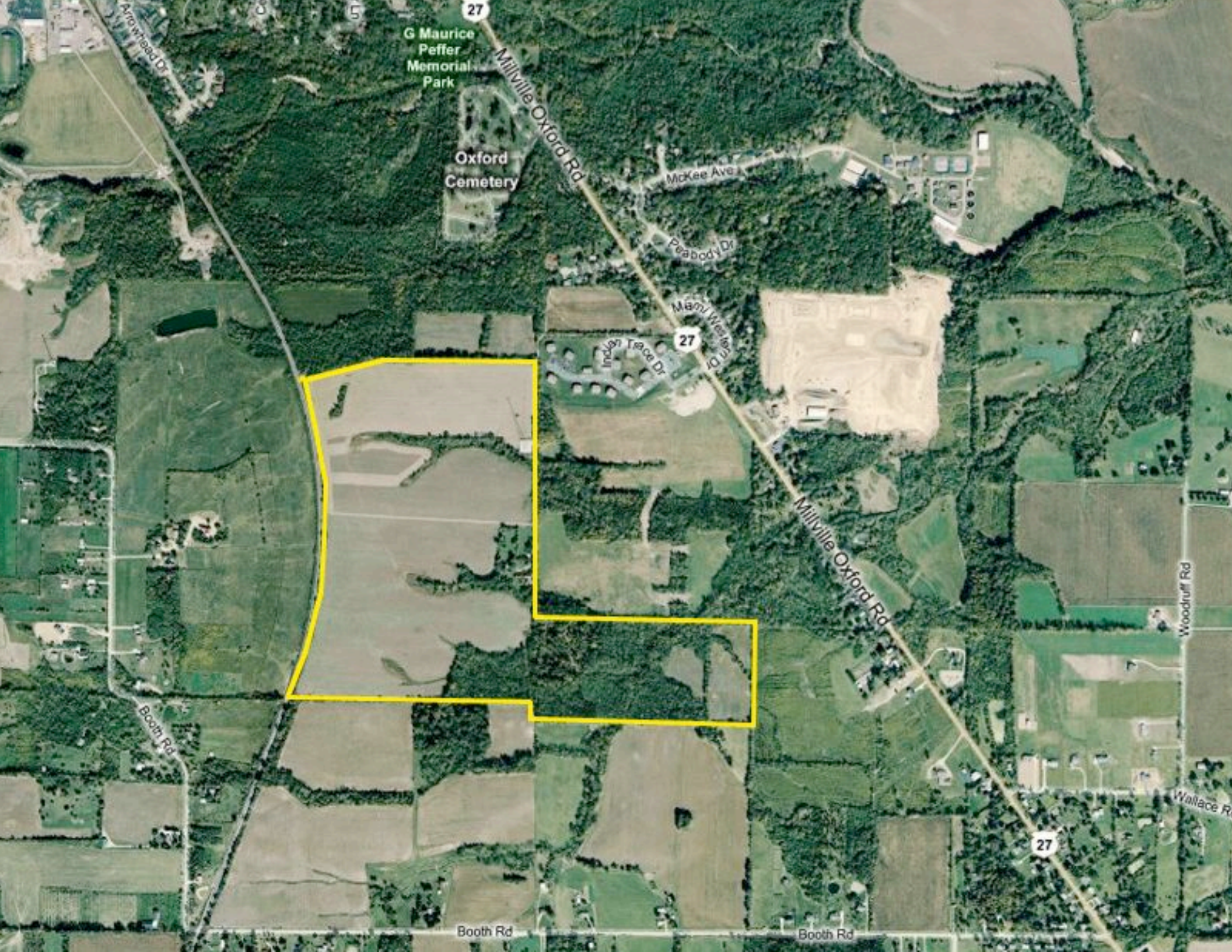

G Maurice Peffer Memorial Park

Oxford Cemetery

Millville Oxford Rd

McKee Ave

Peabody Dr

Main West Dr

Indian Trace Dr

27

Millville Oxford Rd

Woodruff Rd

Wallace Rd

27

Booth Rd

Booth Rd

Booth Rd

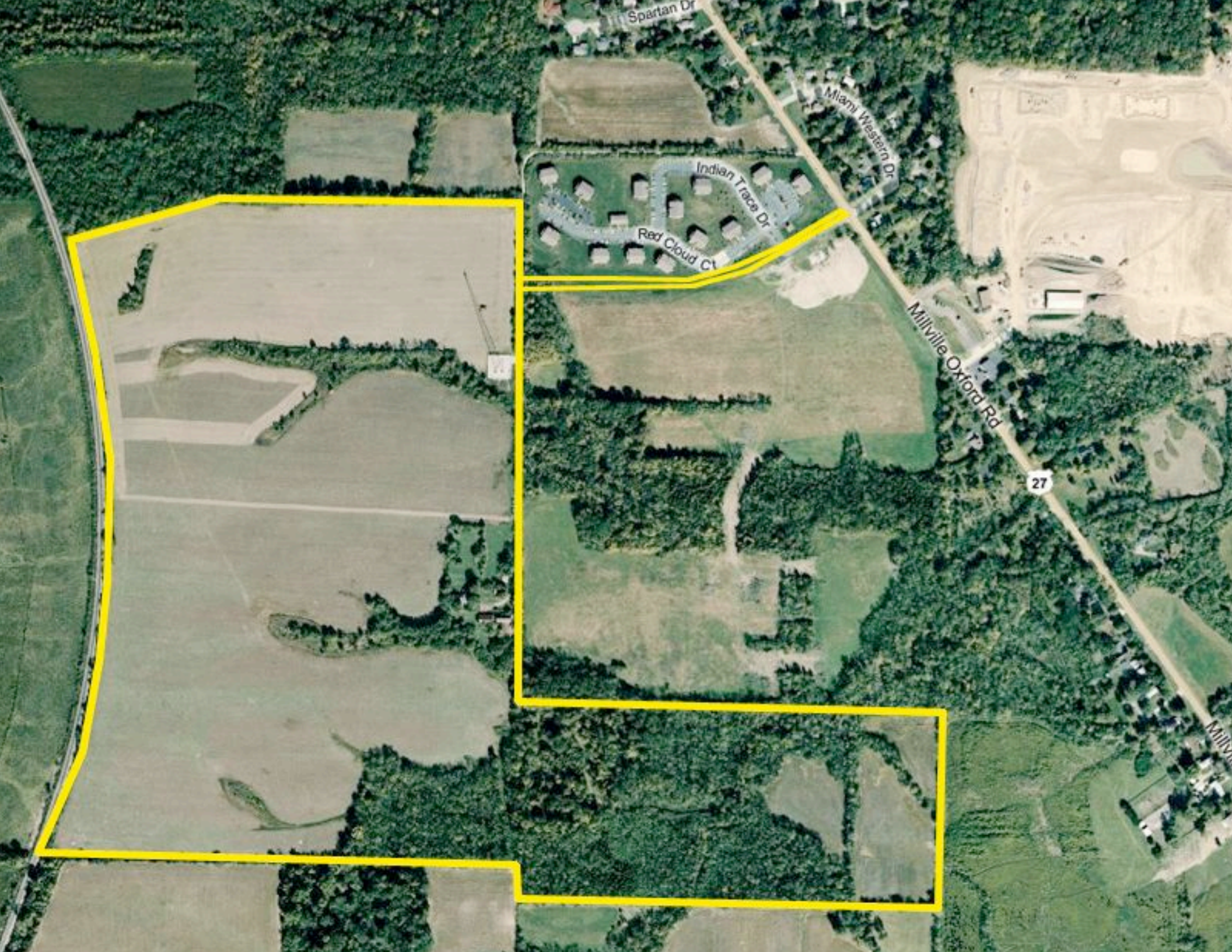



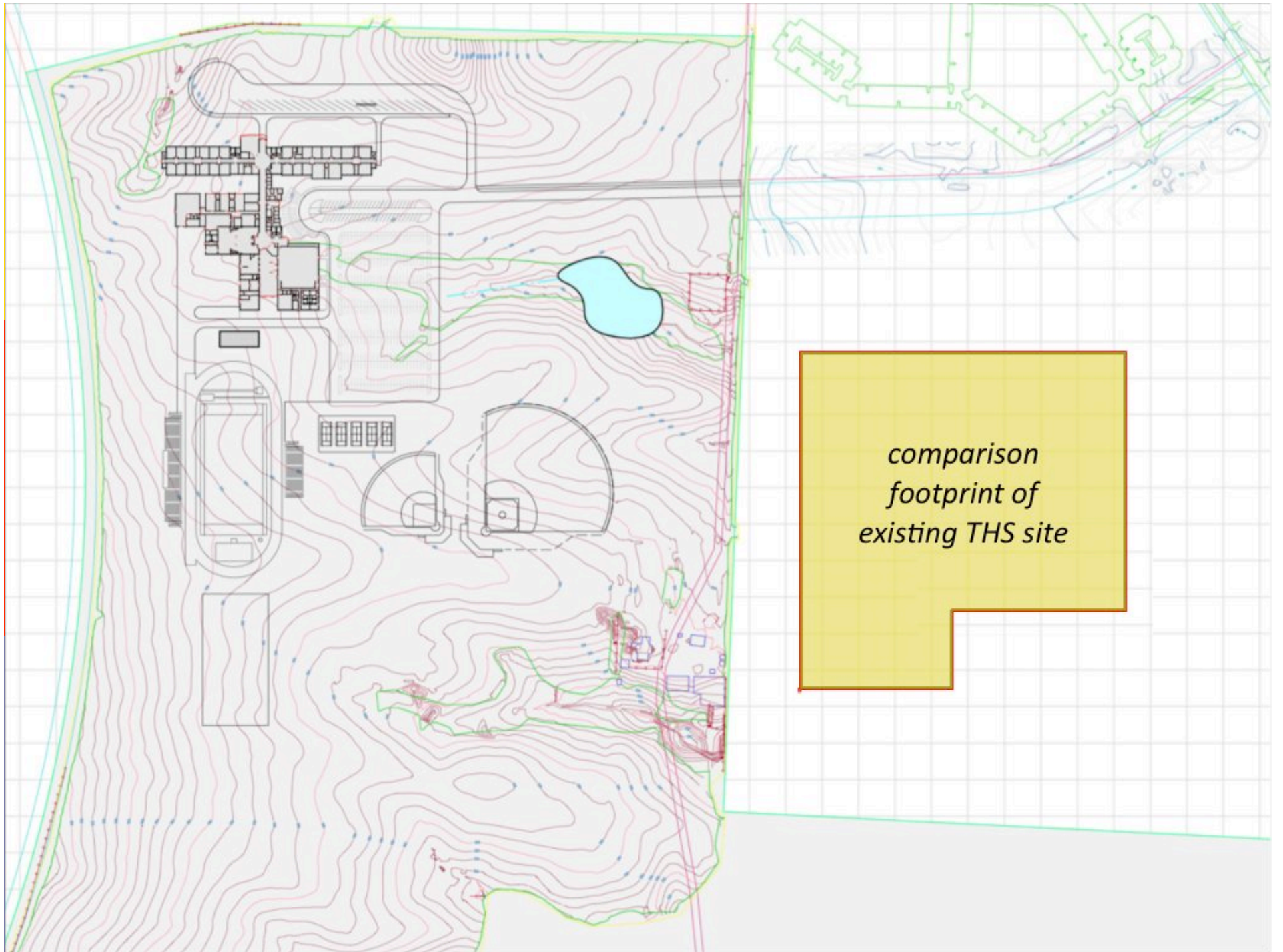

*comparison  
footprint of  
existing THS site*

# CONCEPTUAL SITE PLAN

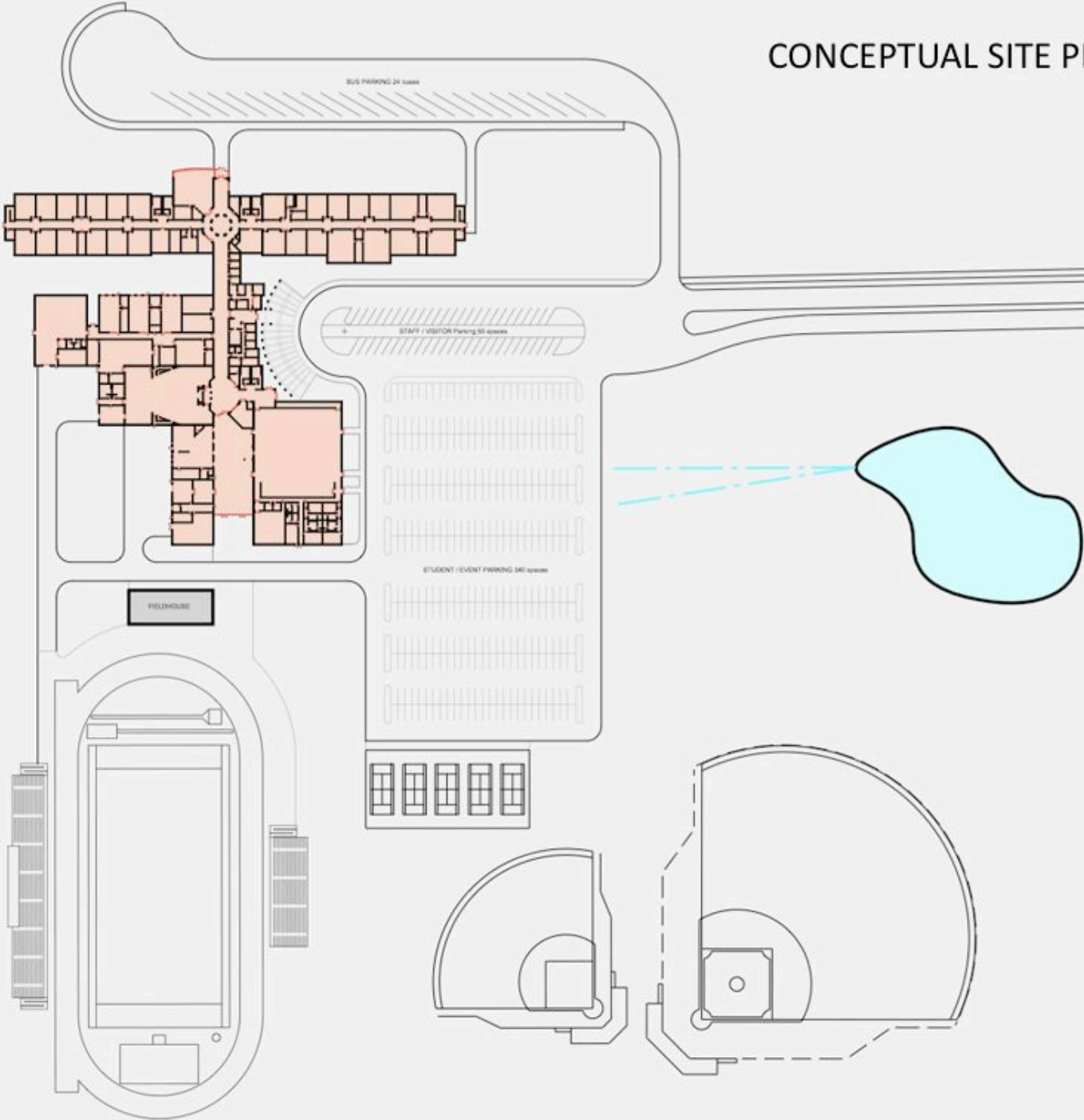



# Building Plan

---

- The New High School will have a two story academic wing which runs East-West, making use of natural lighting from the North and South.
- There will be an event entrance that leads to the gym, auditorium, and cafeteria.
- The site includes a Football Field, Tennis Courts, Baseball and Softball Fields.



Main Level

Main	126223
Upper CR	47055
	-1125
Upper Gym	20923
	-10817
Mech Mezz	3300
	<b>185559</b>

The New Talawanda  
 High School  
 Preliminary Schematic Plan  
 revision date 3.9.09  
 SHP Leading Design



Upper Level



Main Level



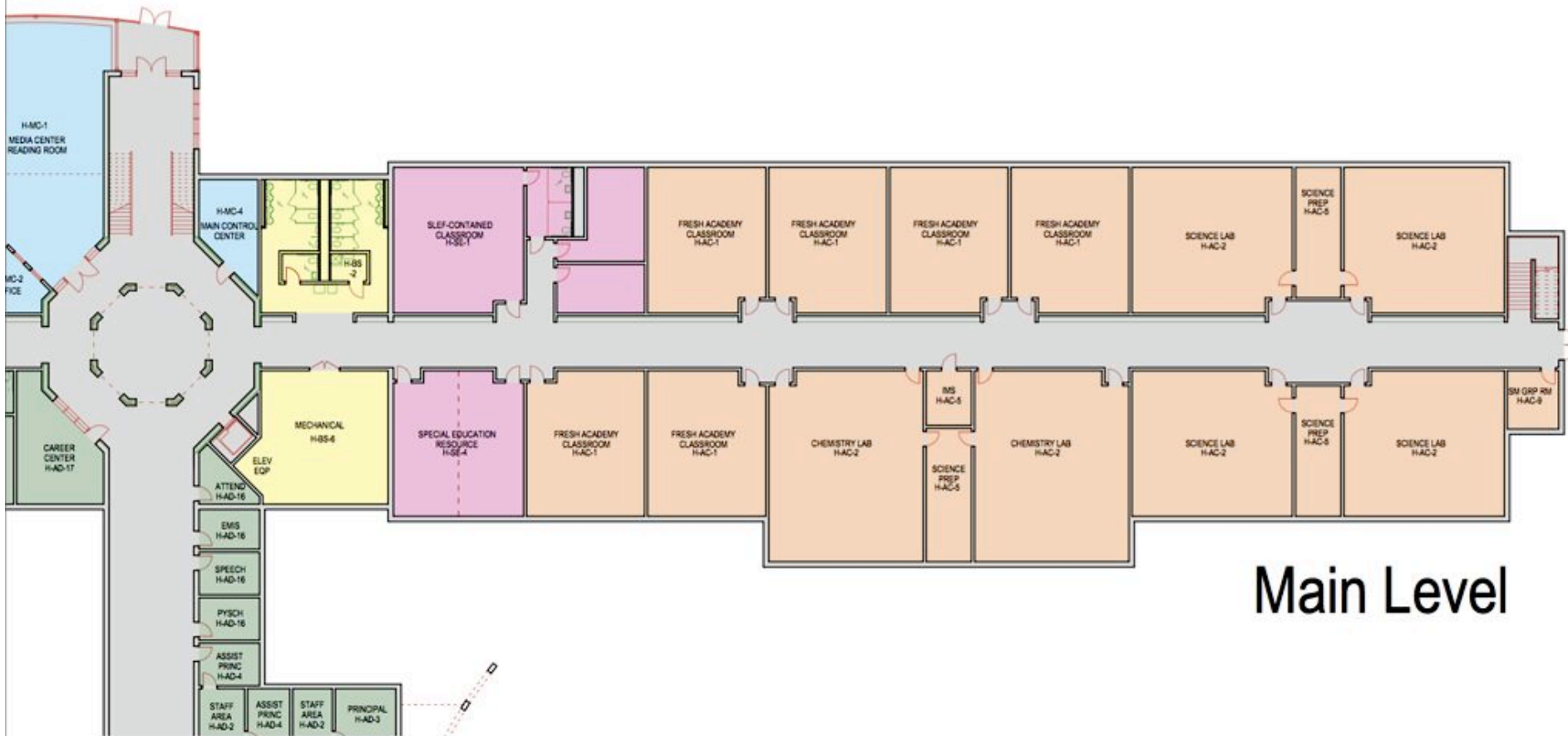

Main Level

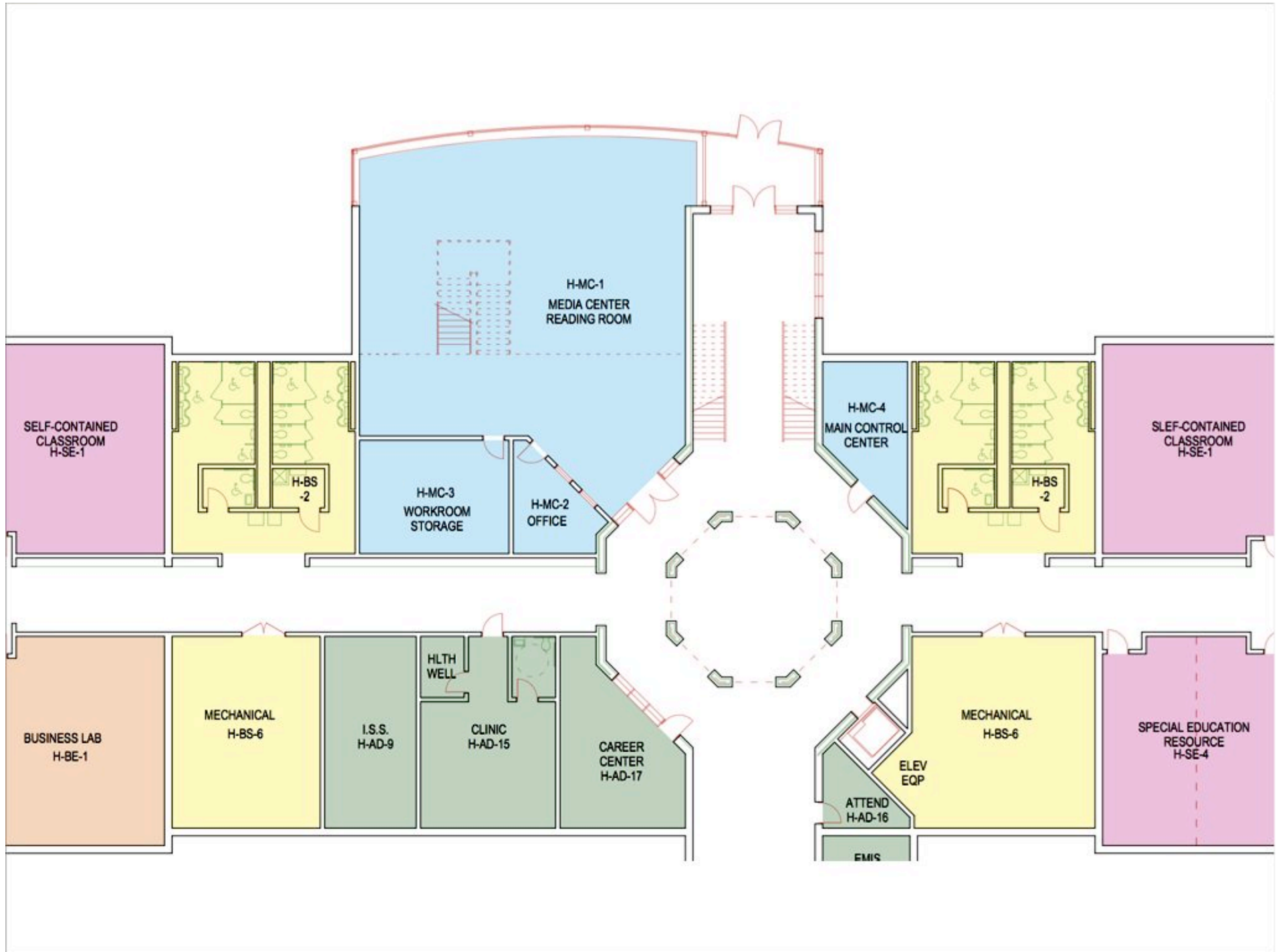

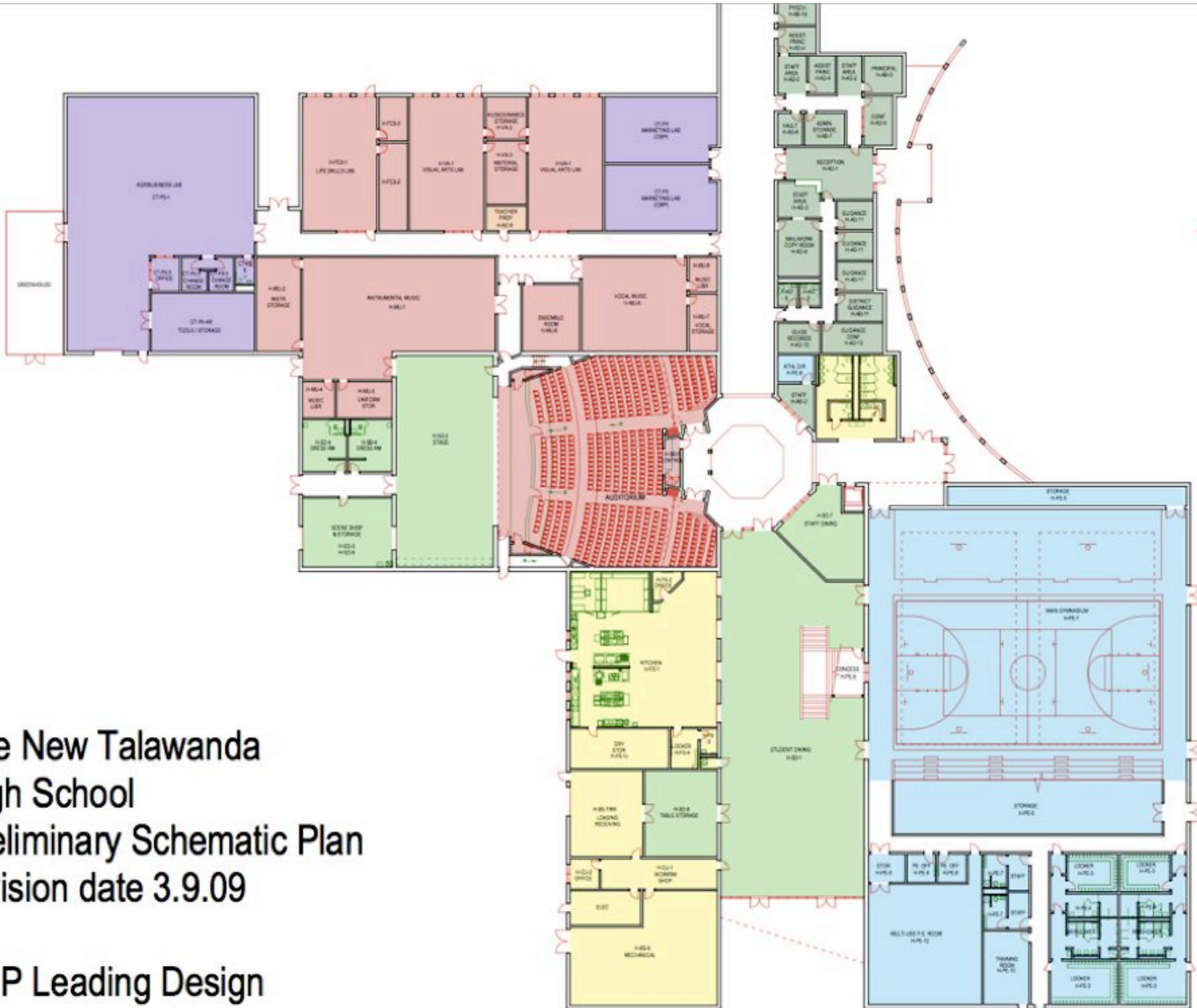

The New Talawanda  
 High School  
 Preliminary Schematic Plan  
 revision date 3.9.09

SHP Leading Design

